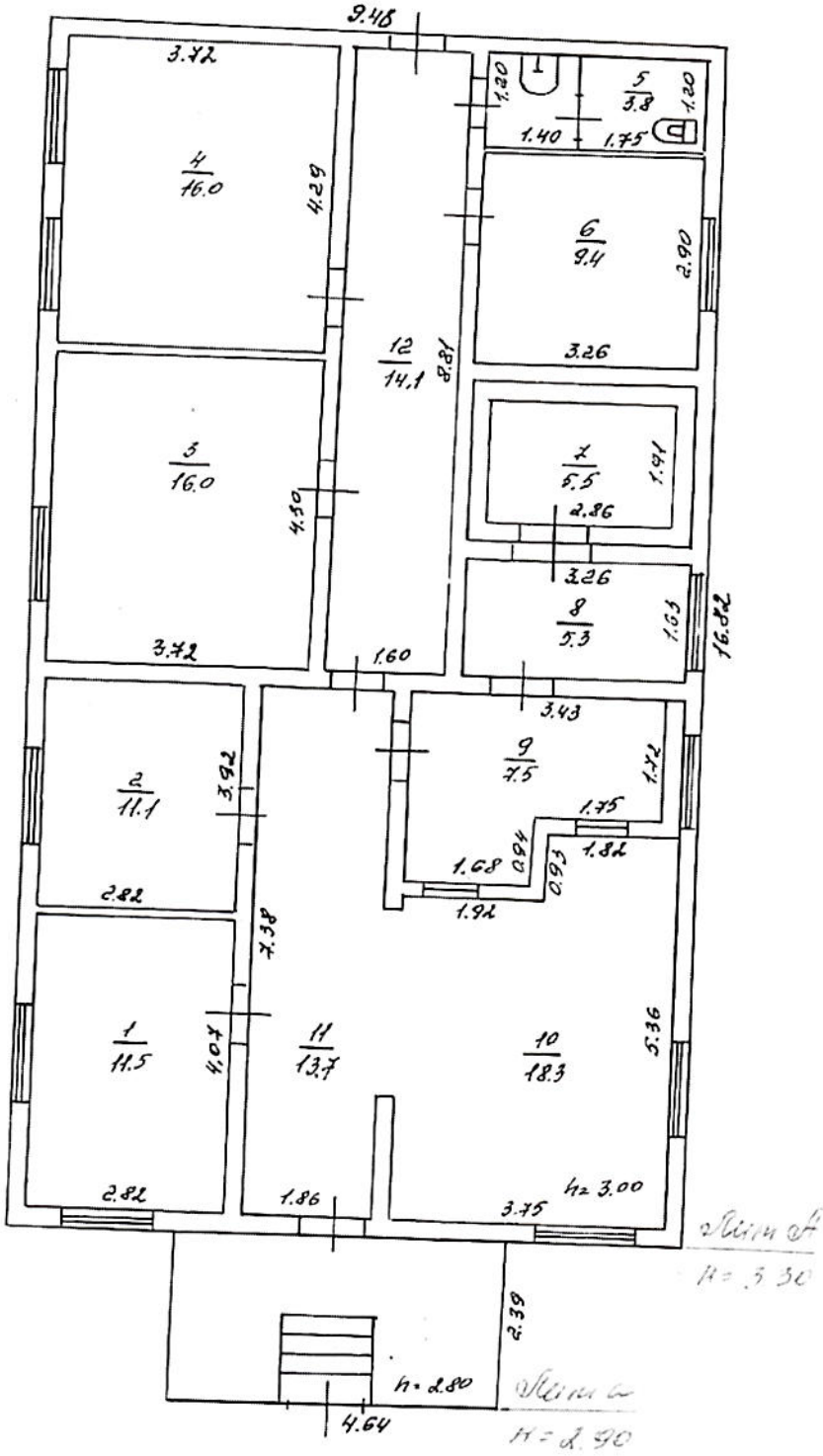
9.48
3.72
4
16.0
4.29
12
14.1
8.81
1.20
5
3.8
1.20
1.40
1.75
6
9.4
2.90
3.26
3
16.0
4.10
7
5.5
1.91
2.86
3.26
8
5.3
1.63
16.82
3.72
1.60
3.43
9
7.5
1.72
1.75
1.82
1.68
0.94
0.93
1.92
2
11.1
3.92
2.82
7.38
1
11.5
4.07
11
13.7
10
18.3
5.36
2.82
1.86
h=3.00
3.75
Лестница А
H=3.30
2.39
h=2.80
4.64
Лестница
H=2.90